

COPY RIGHT :
THIS DRAWING MUST NOT BE TRACED OR ALTERED OR REPRODUCED WITHOUT THE KNOWLEDGE OF CONCERNED ARCHITECT OF SOCIAL SECTOR , P. W. DTE , WEST BENGAL.

- NOTES :**
1. THIS DRAWING HAS BEEN PREPARED BASED UPON THE SITE PLAN AS PROVIDED BY THE CONCERNED EXECUTIVE ENGINEER.
 2. ALL DIMENSIONS ARE IN MM UNLESS OTHER WISE MENTIONED.
 3. ONLY WRITTEN DIMENSIONS ARE TO BE FOLLOWED.
 4. ANY EXISTING LEVEL, POSITION OF WALL, OPENING SIZES ARE TO BE CHECKED AT SITE.
 5. IN CASE OF ANY DISCRIPANCY IN DRAWING REFER TO OFFICE OF SOCIAL SECTOR, P.W. DTE.
 6. ORIENTATION OF BUILDING AND NORTH LINE ARE TO BE CHECKED AT SITE.

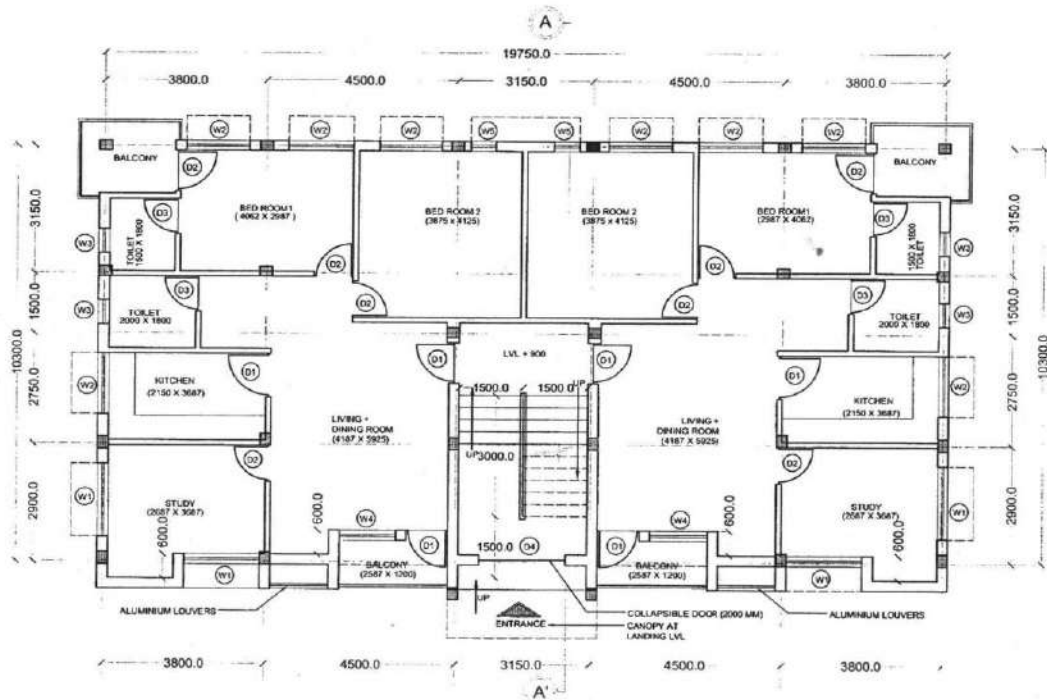

GROUND FLOOR LEVEL PLAN
AREA OF QUATER : 90 SQM PER QUATER
FLOOR AREA : 200 SQM
"FOUR" STORIED FOUNDATION TO BE CONSIDERED

THIS DRAWING SUPERSEDES THE PREVIOUS DRAWIN NO.-
S.S / DIV.- ASANSOL / ARCH / MARCH19/ 25 3

SCHEDULE OF DOORS & WINDOWS.

MKD.	DESCRIPTION	LENGTH	HEIGHT	LINTEL
D1	SINGLE LEAF FLUSH DOOR	1050	2100	2100
D2	SINGLE LEAF FLUSH DOOR	900	2100	2100
D3	SOLID P.V.C DOOR	800	2100	2100
D4	COLLAPSIBLE GATE	2000	2100	2100
W1	UPVC FRAMED GLAZED WINDOW	1800	1500	2100
W2	UPVC FRAMED GLAZED WINDOW	1500	1500	2100
W3	GLASS LOUVERS	600	600	2100
W4	UPVC FRAMED GLAZED WINDOW	1200	1500	2100
W5	CASEMENT WIDOW	600	1500	2100

OFFICE OF THE CHIEF ENGINEER SOCIAL SECTOR , P. W. DIRECTORATE. GOVERNMENT OF WEST BENGAL.

PROPOSED TWO STORIED TEACHER'S QUATER AT LOUDOHA GOVT. PTI

SCHEME DRAWING	SCALE - 1 : 100
GROUND FLR. PLAN	DRAWN BY: ABHIMANYU SAHA

Kishore Kumar Bain
KISHORE KUMAR BAIN
ASSISTANT ARCHITECT, SOCIAL SECTOR, P.W.DTE.W.B

Chinmoy Ghosh
CHINMOY GHOSH
SUPERINTENDING ARCHITECT, SOCIAL SECTOR, P.W.DTE.W.B

DATE: 01.03.2019 DRAWING NO.: S.S/DIV.- ASANSOL / ARCH / MAR'18/ 272

Approved
S.P.K.
12.3.19
Principal
Loudoha Govt.P.T.T.I.
P.O.-Loudoha, Dist.-Burdwan

COPY RIGHT :
 THIS DRAWING MUST NOT BE TRACED OR ALTERED OR REPRODUCED WITHOUT THE KNOWLEDGE OF CONCERNED ARCHITECT OF SOCIAL SECTOR, P. W. DTE., WEST BENGAL.

- NOTES :**
1. THIS DRAWING HAS BEEN PREPARED BASED UPON THE SITE PLAN AS PROVIDED BY THE CONCERNED EXECUTIVE ENGINEER.
 2. ALL DIMENSIONS ARE IN MM UNLESS OTHERWISE MENTIONED.
 3. ONLY WRITTEN DIMENSIONS ARE TO BE FOLLOWED.
 4. ANY EXISTING LEVEL, POSITION OF WALL, OPENING SIZES ARE TO BE CHECKED AT SITE.
 5. IN CASE OF ANY DISCREPANCY IN DRAWING REFER TO OFFICE OF SOCIAL SECTOR, P.W. DTE.
 6. ORIENTATION OF BUILDING AND NORTH LINE ARE TO BE CHECKED AT SITE.

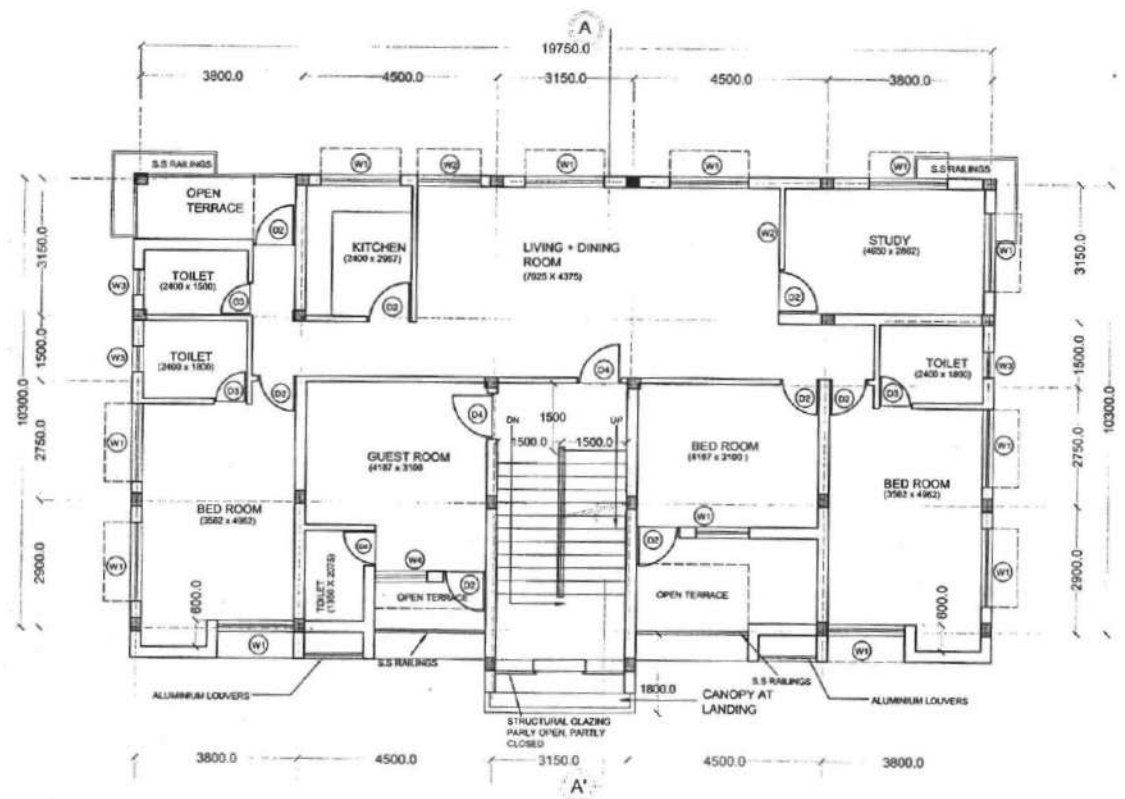

SCHEDULE OF DOORS & WINDOWS.

MKD.	DESCRIPTION	LENGTH	HEIGHT	LINTEL
D1	SINGLE LEAF FLUSH DOOR	1050	2100	2100
D2	SINGLE LEAF FLUSH DOOR	900	2100	2100
D3	SOLID P.V.C DOOR	800	2100	2100
D4	COLLAPSIBLE GATE	2000	2100	2100

W1	UPVC FRAMED GLAZED WINDOW	1800	1500	2100
W2	UPVC FRAMED GLAZED WINDOW	1500	1500	2100
W3	GLASS LOUVERS	600	600	2100
W4	UPVC FRAMED GLAZED WINDOW	1200	1500	2100
W5	CASEMENT WINDOW	600	1500	2100

**OFFICE OF THE CHIEF ENGINEER
 SOCIAL SECTOR, P. W. DIRECTORATE,
 GOVERNMENT OF WEST BENGAL.**

**PROPOSED TWO STORIED TEACHER'S
 QUATER AT LOUDOHA GOVT. P.T.T.I**

SCHEME DRAWING	SCALE - 1 : 100
FIRST FLR. PLAN	DRAWN BY - ABHISANKU SARKA

Kishore Kumar Bain
KISHORE KUMAR BAIN
 ASSISTANT ARCHITECT, SOCIAL SECTOR, P.W.DTE.W.B.

Chinmoy Ghosh
CHINMOY GHOSH
 SUPERINTENDING ARCHITECT, SOCIAL SECTOR, P.W.DTE.W.B.

**THIS DRAWING SUPERSEDES THE PREVIOUS
 DRAWIN NO. -
 S.S / DIV. - ASANSOL / ARCH / MARCH19/ 254**

DATE: 01.03.2019 DRAWING NO. - S.S.DIV. - ASANSOL / ARCH / MARCH / 273

Approved
S.P.S.
 12.3.19
Principal
 Loudoha Govt.P.T.T.I.
 P.O.-Loudoha, Dist.-Burdwan

FIRST FLOOR LEVEL PLAN
 AREA OF QUATER : 142 SQM
 FLOOR AREA : 180 SQM
 FOUR STORIED FOUNDATION TO BE
 CONSIDERED

THIS DRAWING MUST NOT BE TRACED OR ALTERED OR REPRODUCED WITHOUT THE KNOWLEDGE OF CONCERNED ARCHITECT OF SOCIAL SECTOR, P. W. DTE, WEST BENGAL.

NOTES :

1. THIS DRAWING HAS BEEN PREPARED BASED UPON THIS SITE PLAN AS PROVIDED BY THE CONCERNED EXECUTIVE ENGINEER.
2. ALL DIMENSIONS ARE IN MM UNLESS OTHERWISE MENTIONED.
3. ONLY WRITTEN DIMENSIONS ARE TO BE FOLLOWED.
4. ANY EXISTING LEVEL, POSITION OF WALL, OPENING SIZES ARE TO BE CHECKED AT SITE.
5. IN CASE OF ANY DISCREPANCY IN DRAWING REFER TO OFFICE OF SOCIAL SECTOR, P.W.DTE.
6. ORIENTATION OF BUILDING AND NORTH LINE ARE TO BE CHECKED AT SITE.

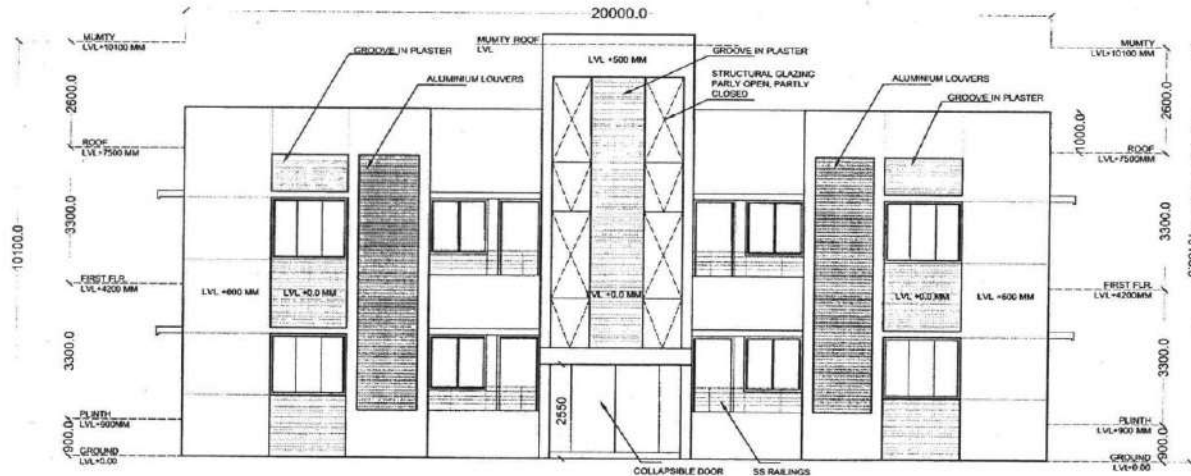

FRONT ELEVATION

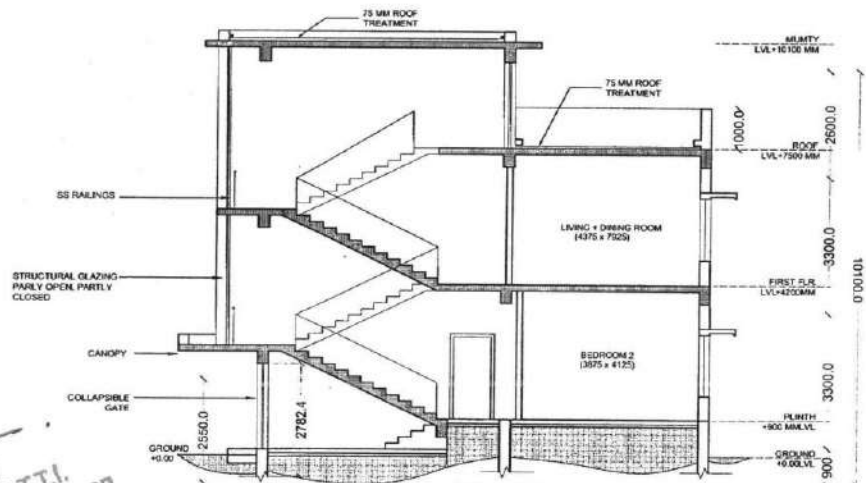

SECTION AT AA'
"FOUR" STORIED FOUNDATION TO BE CONSIDERED

SCHEDULE OF DOORS & WINDOWS.

MKD.	DESCRIPTION	LENGTH	HEIGHT	UNTEL
D1	SINGLE LEAF FLUSH DOOR	1050	2100	2100
D2	SINGLE LEAF FLUSH DOOR	900	2100	2100
D3	SOLID P.V.C DOOR	800	2100	2100
D4	COLLAPSIBLE GATE	2000	2100	2100
W1	UPVC FRAMED GLAZED WINDOW	1800	1500	2100
W2	UPVC FRAMED GLAZED WINDOW	1500	1500	2100
W3	GLASS LOUVERS	600	600	2100
W4	UPVC FRAMED GLAZED WINDOW	1200	1500	2100
W5	CASEMENT WINDOW	600	1500	2100

**OFFICE OF THE CHIEF ENGINEER
SOCIAL SECTOR, P. W. DIRECTORATE
GOVERNMENT OF WEST BENGAL.**

**PROPOSED TWO STORIED TEACHER'S
QUATER AT LOUDOHA GOVT. P.T.I.**

SCHEME DRAWING	SCALE - 1 : 200
SECTION & ELEVATION	DRAWN BY: ABHIMANYU SARKA

[Signature]
KISHORE KUMAR BAIN
ASSISTANT ARCHITECT, SOCIAL SECTOR, P.W.DTE, W.B.

[Signature]
CHINMOY GHOSH
SUPERINTENDING ARCHITECT, SOCIAL SECTOR, P.W.DTE, W.B.
DATE: DRAWING NO.:
01.07.2019 S.S./DIV.- ASANSOL/ARCH/MAR/16/ 274

THIS DRAWING SUPERSEDES THE PREVIOUS DRAWIN NO. -
S.S / DIV.- ASANSOL / ARCH / MARCH19/ 255

Approved
SPK
12.03.19
Principal
Laudoha Govt.P.T.T.I.
P.O.-Laudoha, Dist.-Burdwan